

LAKE SURVEY MAP

BEAR TRAP LAKE
POLK COUNTY
SEC. 25, 36, 30, 31 T. 33 N. R. 16, 17 W.

Wapogasset Lake
1,186 Acres
32' Deep

Department of Natural Resources
B.M. 'X' Bronze tablet set in concrete post
60' W. of lake and 29' S. of center line of
access road.
Assumed elevation 100.00'
Water elevation 96.74'

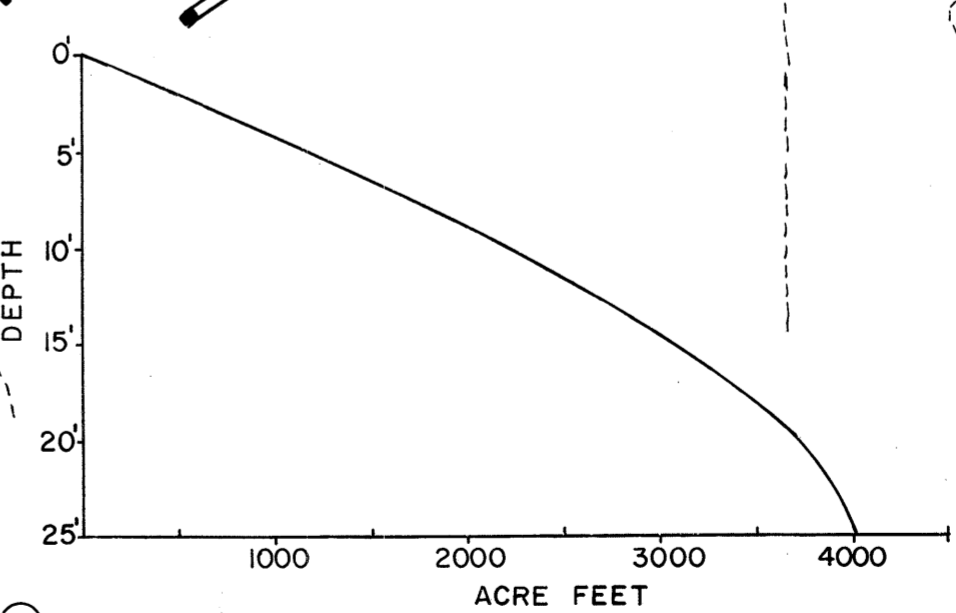
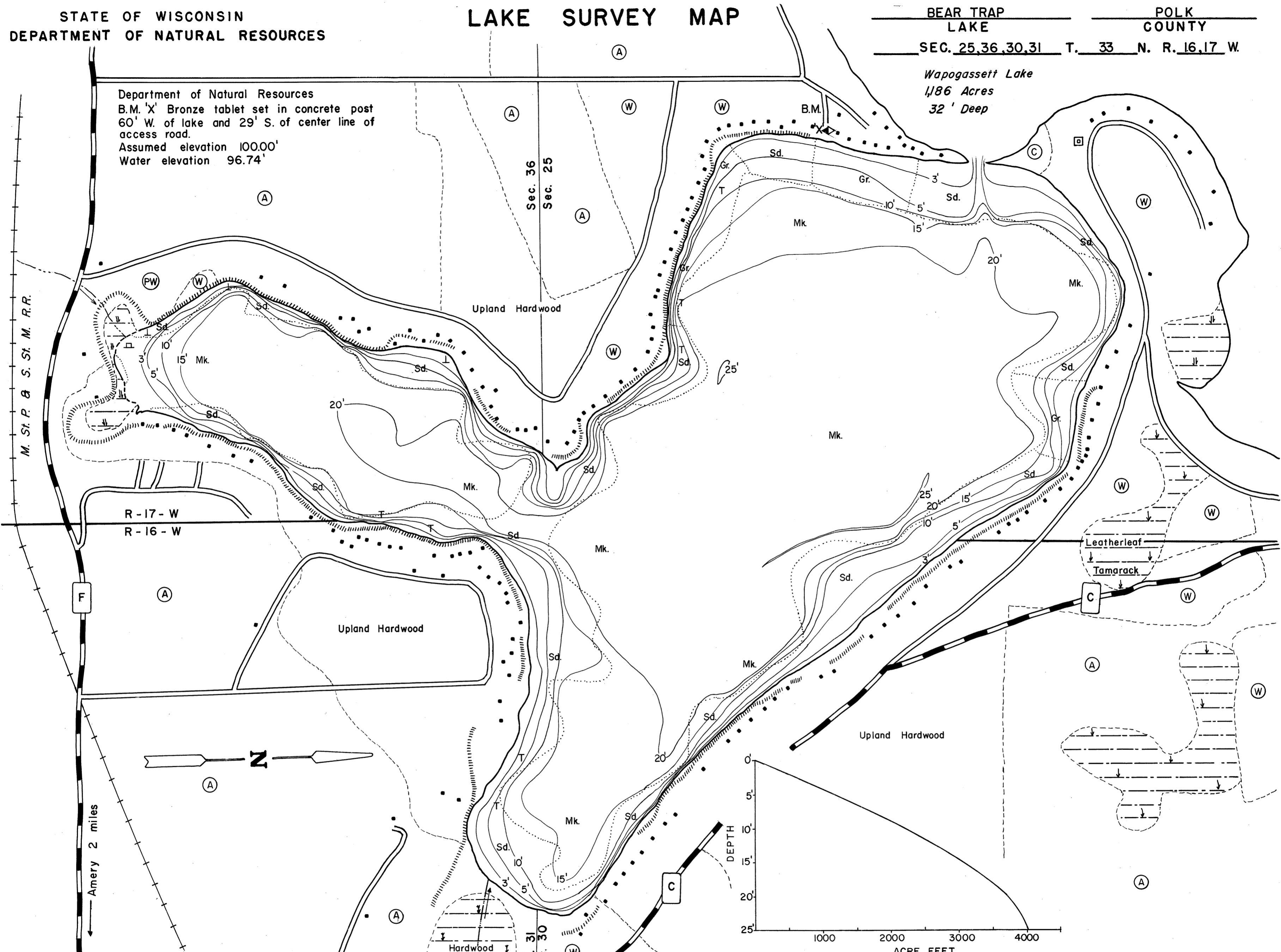

EQUIPMENT RECORDING SONAR MAPPED OCT 1968
MONTH YEAR

- TOPOGRAPHIC SYMBOLS
- (B) Brush
 - (PW) Partially wooded
 - (W) Wooded
 - (C) Cleared
 - (P) Pastured
 - (A) Agricultural
 - B.M. Bench Mark
 - Dwelling
 - Resort
 - ⊠ Camp
 - ||||| Steep slope
 - - - Indefinite shoreline
 - ⊞ Marsh
 - Spring
 - Intermittent stream
 - Permanent inlet
 - Permanent outlet
 - ⊞ Dam
 - D.N.R. State owned land
 - P. Peat
 - Mk. Muck
 - C. Clay
 - M. Marl
 - Sd. Sand
 - St. Silt
 - Gr. Gravel
 - R. Rubble
 - Br. Bedrock
 - B Boulders
 - ⊞ Stumps & Snags
 - ⊞ Rock danger to navigation
 - T Submergent vegetation
 - ⊞ Emergent vegetation
 - ⊞ Floating vegetation
 - ⊞ Brush shelters

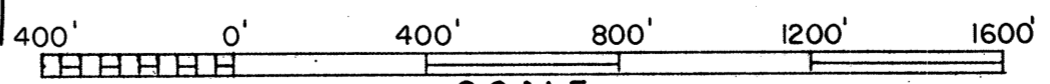

◆ Access ◆ Access with Parking ◆ Boat Livery

Drawn by: C. Holt
Field work by: C. Busch, R. Kerr, J. Sather.

SPECIES OF FISH	ABUNDANCE		
	Abundant	Common	Present
Muskie			
N. Pike	X		
Walleye	X		
L. M. Bass	X		
S. M. Bass			
Panfish	X		
Trout			

WATER AREA 241.1 ACRES
 UNDER 3 FT. 5 %
 OVER 20 FT. 45.3 %
 MAX. DEPTH 25 FEET.
 TOTAL ALK. 110 P.P.M.
 VOLUME 4016.1 ACRE FT.
 SHORELINE 3.5 MILES

Source: Wisconsin Department of Natural Resources 608-266-2621
Bear Trap Lake – Polk County, Wisconsin DNR Lake Map
Date – Oct 1968 - Historical Lake Map - Not for Navigation
A Public Document - Please Identify the Source when using it.